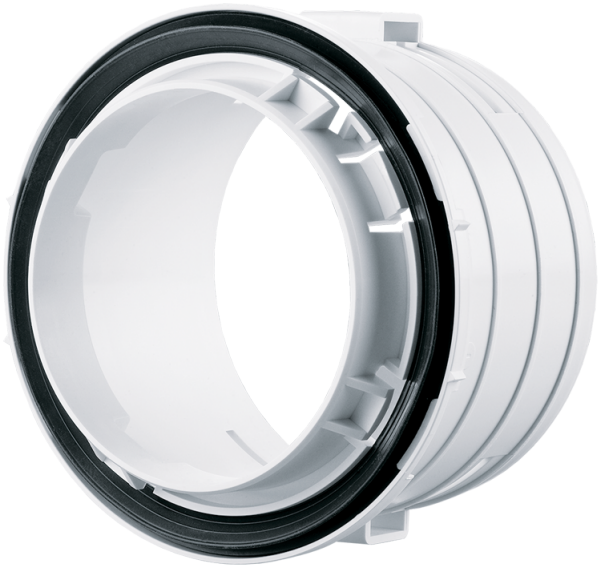

# BlauFast RKF 90

For connection of the air ducts to the connectors and air distribution boxes

- Casing material: Polypropylene

| | Unit of measurement | BlauFast RKF 90 |
|---|---|---|
| Ambient air temperature min | °C | -20 |
| Ambient air temperature max | °C | 60 |

## Dimensions

| Ø D | Ø D1 | Ø D2 | L |
|---|---|---|---|
| 111 | 79 | 101 | 77 |

