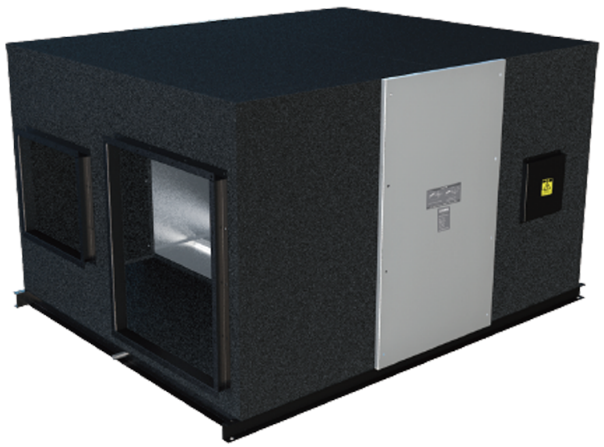

KOMFORT GRE EC 2000 R

The KOMFORT GRE series total heat recovery unit is designed specifically for ultra-low energy consumption buildings

- Heat exchanger type: Counter flow
- Sound-insulated casing
- Enthalpy heat exchanger
- Preheater: Optional
- Casing material: Galvanized steel
- Humidity sensor
- CO2 sensor
- PM2.5 sensor
- Temperature sensor

	Unit of measurement	KOMFORT GRE EC 2000 R
Maximum supply voltage	V	220
Minimum supply voltage	V	220
Power supply frequency	Hz	50
Maximum airflow	m^3/h	2000
Heat recovery efficiency, max	%	70.8
Heat exchanger type	-	Counter flow
Weight	kg	190

Dimensions

L	W	H	A	B	C	D	E	F	G	M	N
1495	1470	580	1595	368	735	1650	300	320	260	300	320

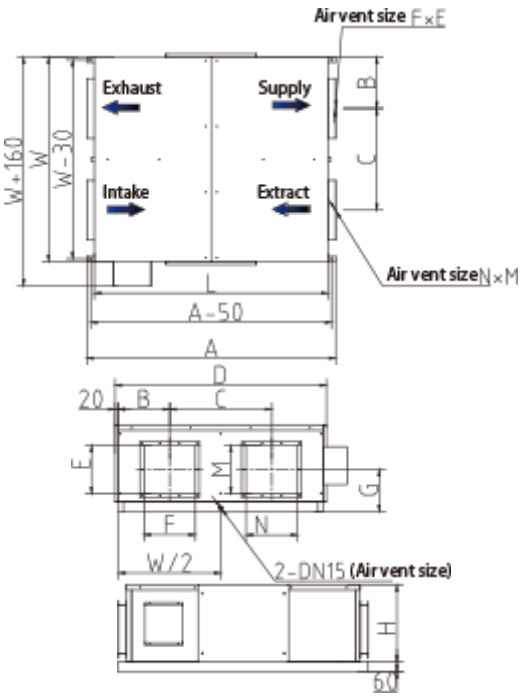
Air vent size F×E
Exhaust
Supply
Intake
Extract
B
C
W+160
W
W-30
Air vent size N×M
A-50
A
D
20
B
C
E
M
G
F
N
W/2
2-DN15 (Air vent size)
H
50